

PLAN SHOWING THE PROPOSED  
 BRICK CHAMBER AT  
 S.NO 196/1 & 196/3 OF  
 MELMANAMBEDU VILLAGE  
 FOR SREE CHELLAMMAN BRICK YARD  
 TALUK : SRIPERUMBADUR,  
 DIST : CHENGAI M.G.R

SCHEDULE OF JOINERY:

D	DOOR	3'0" x 6'6"	91 x 191
D	DOOR	2'6" x 6'6"	76 x 191
W	WINDOW	3'0" x 4'0"	91 x 12
V	VENTILATOR	2'6" x 1'6"	76 x 45

REFERENCE:

PLOT AREA	: 3.36 AC. (13662 M <sup>2</sup> )
PLINTH AREA	: 820.0 M <sup>2</sup>
PROPOSAL	
ROAD	
SITE BOUNDARY	

NOTE:-  
 5.0 H.P. MOTOR FOR WATER SUPPLY

OWNER:  
 V. Anayyan  
 21, Janashree  
 51, Pavankal  
 J. Srinivasan

ARCHITECT  
 G. BALASUBRAMANI, B. ARCH., M. S. S. A.  
 Licensed Surveyor Regd. No: B. A. 161  
 CORPORATION OF MADRAS  
 No. 3, Paper Mills Road, First Floor,  
 NEAR PERAMBUR CHURCH, MADRAS-11

LICENSED SURVEYOR:  
 SHEET NO ①

Planning Permi. No. C/PP/24/192  
**APPROVED**  
 SUBJECT TO THE CONDITIONS IN  
 THIS OFFICE LETTER.  
 No. C2/18/192-DAM  
 FOR MEMBER SECRETARY  
 MADRAS METROPOLITAN  
 DEVELOPMENT AUTHORITY  
 MADRAS - 600 002

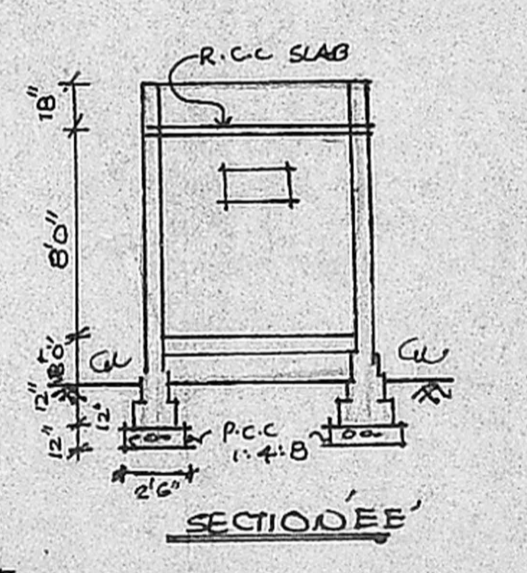
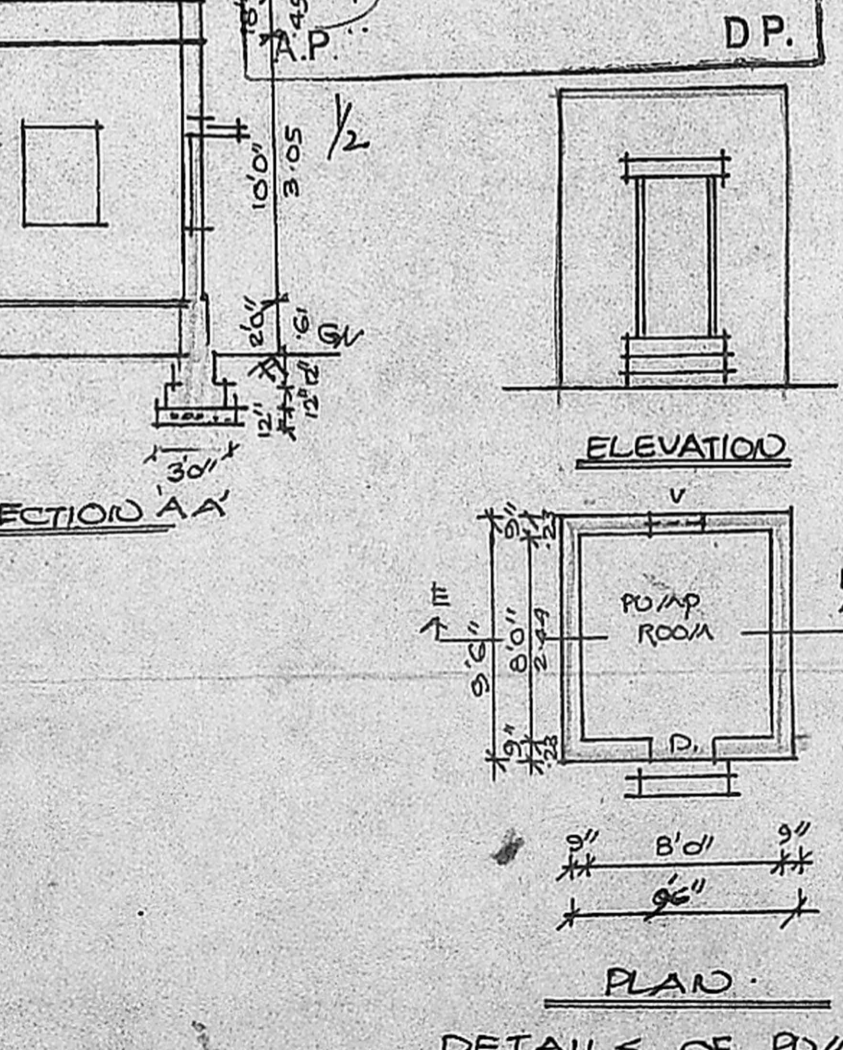
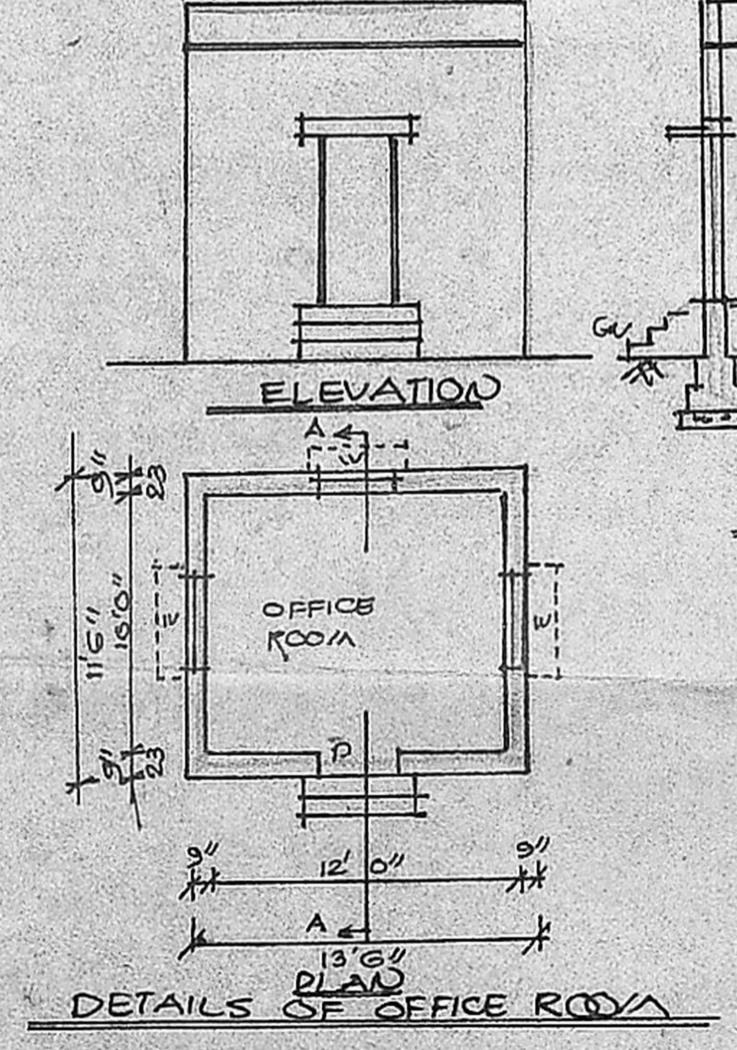
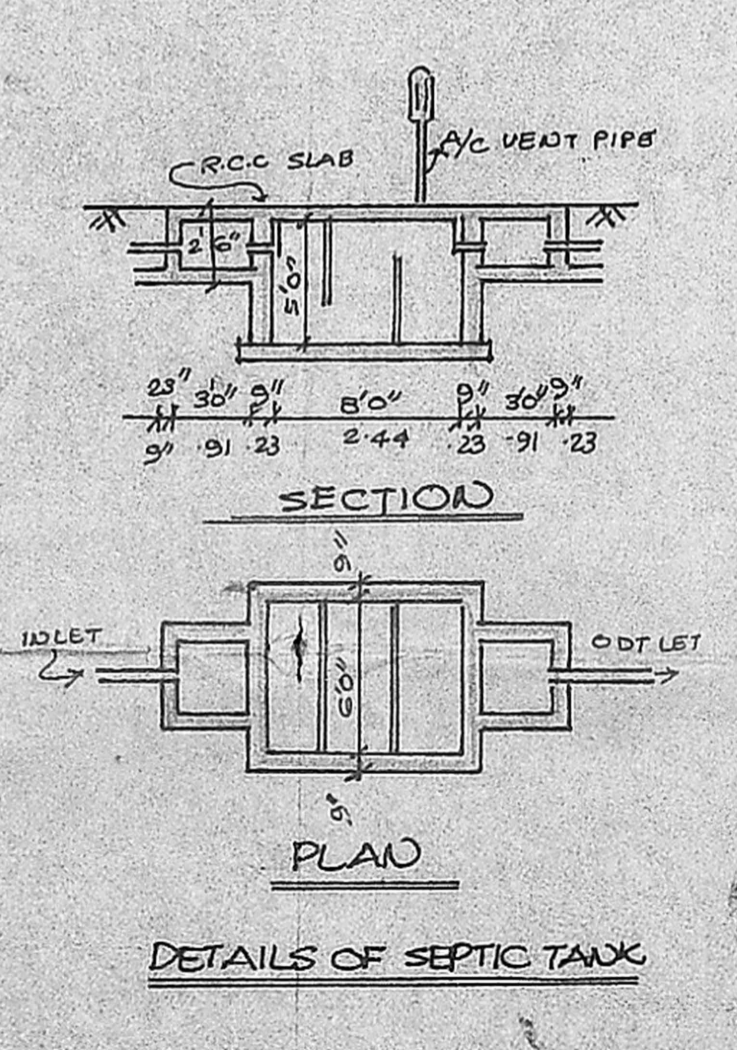
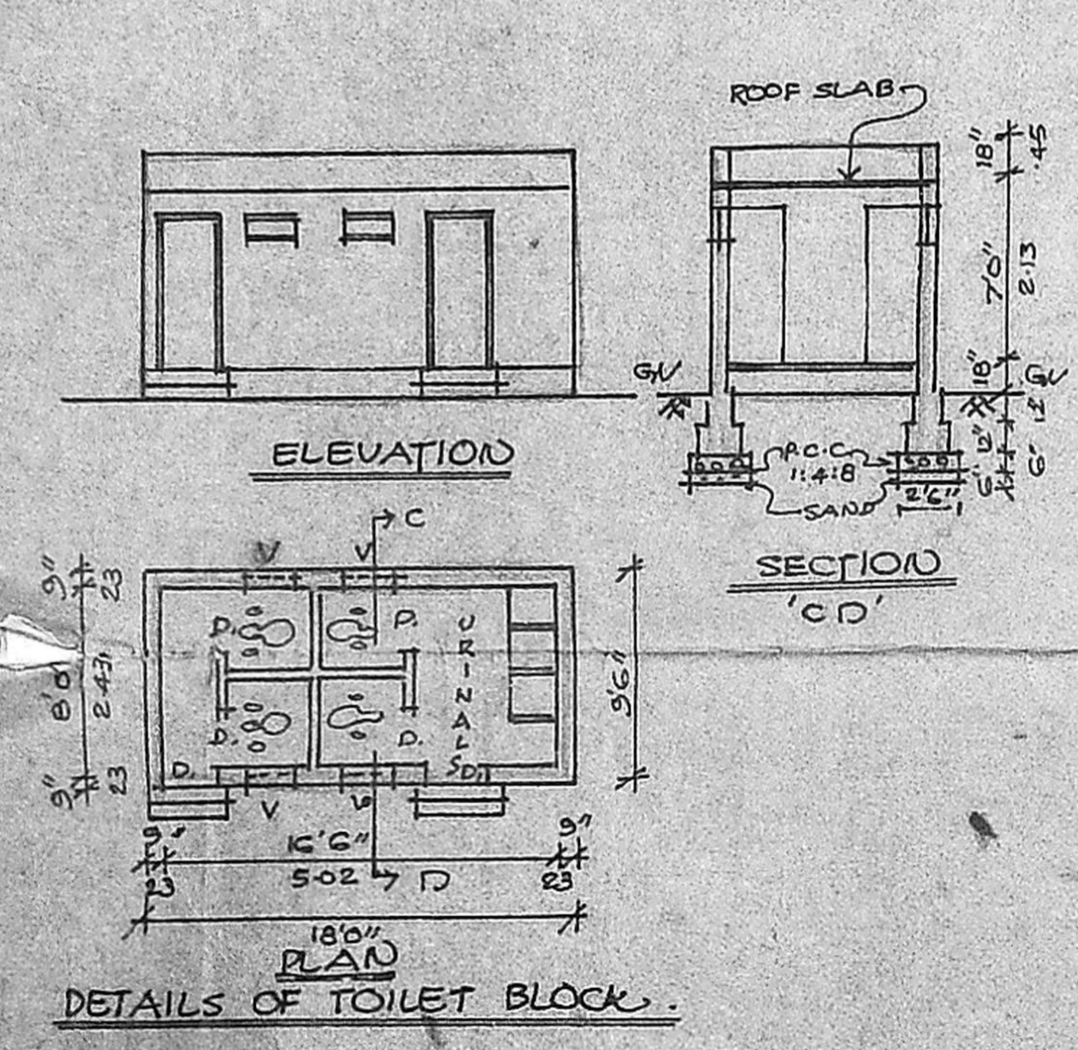
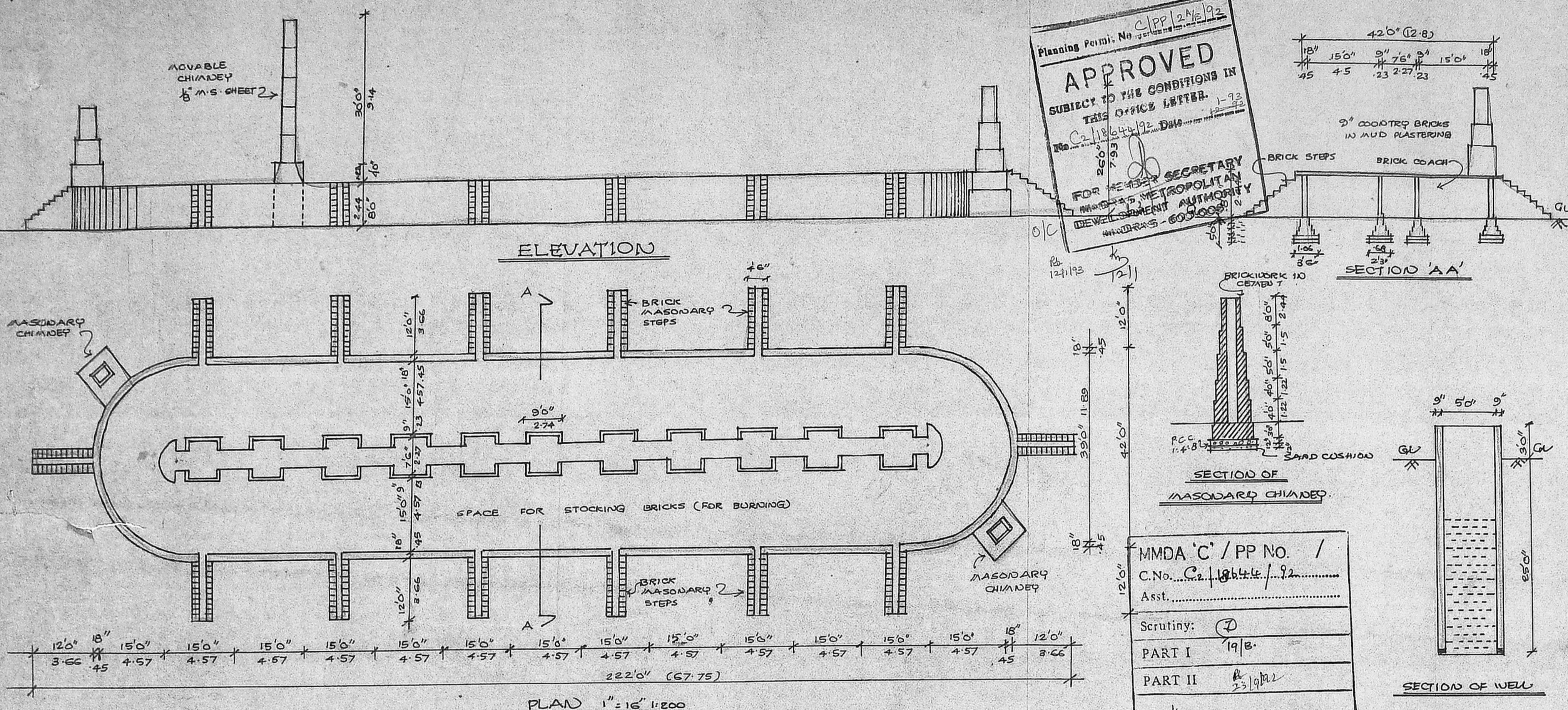

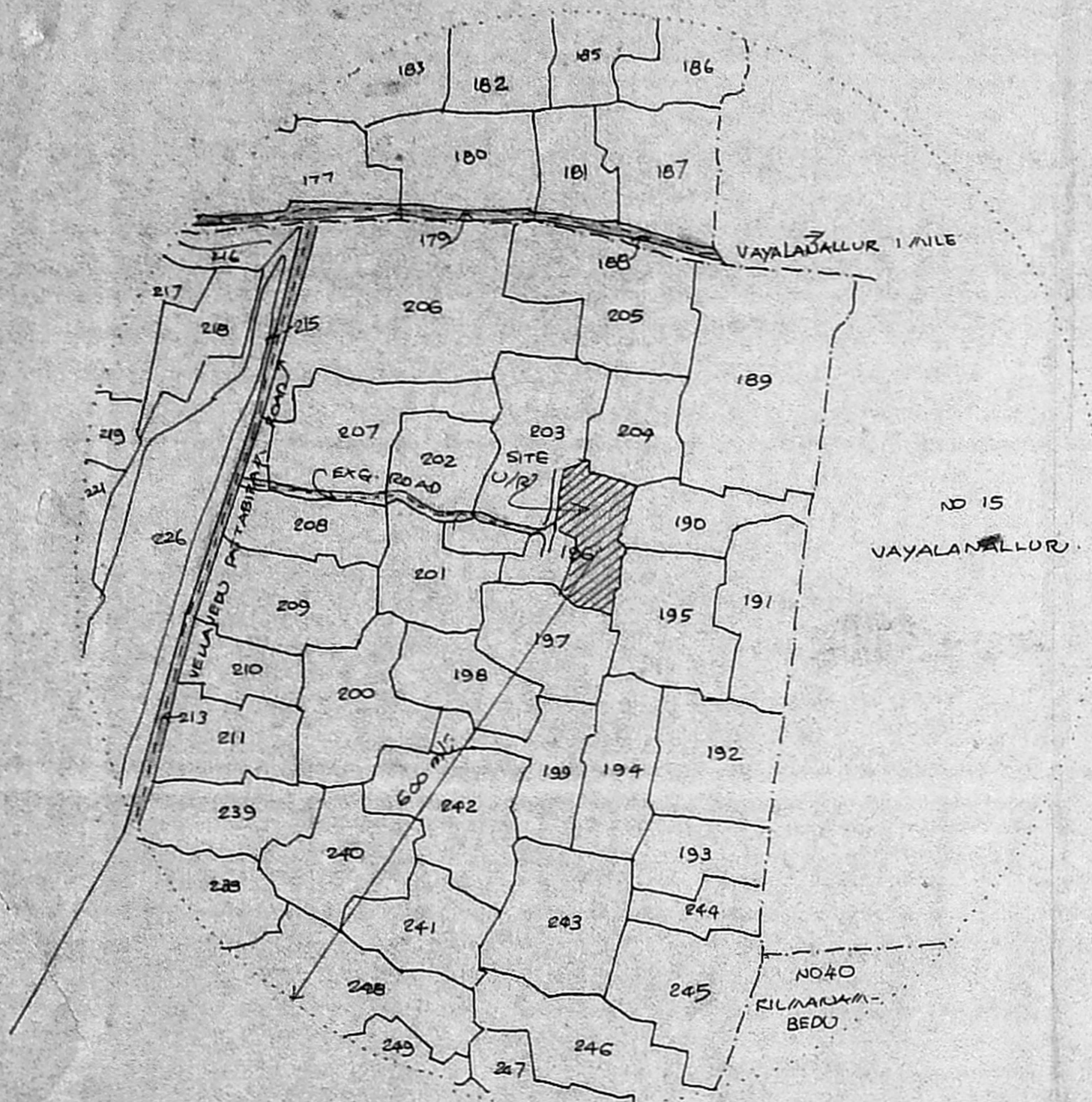

TOPO PLAN (8" to a mile)

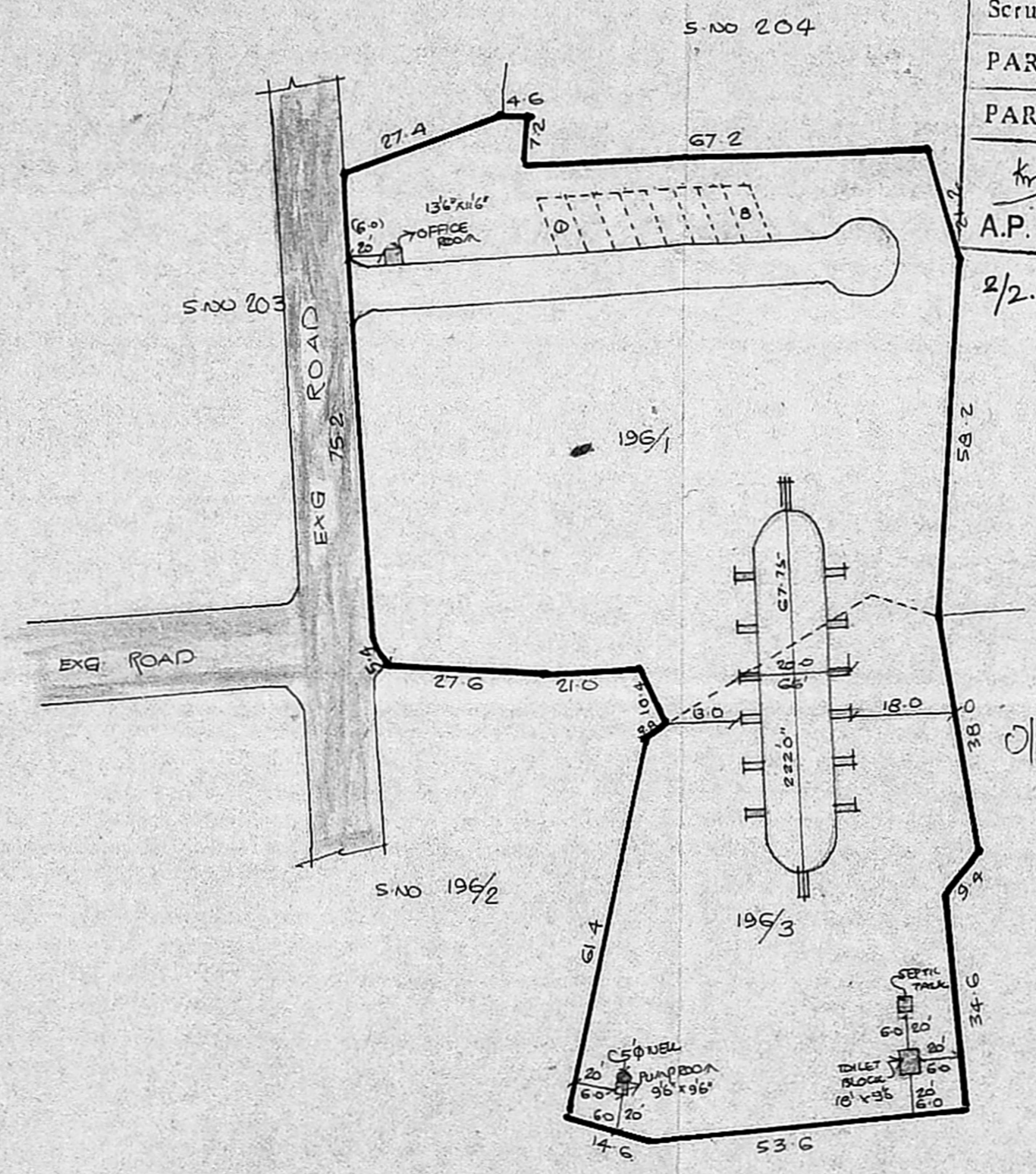

SITE PLAN 1:1000

MMDA 'C' / PP NO. /  
 C.No. C-2/18644/92  
 Asst. ....  
 Scrutiny: ②  
 PART I 19/8  
 PART II 6/25/92  
 A.P. D.P.

Planning Permit No. CLPP/25/18/92  
**APPROVED**  
 SUBJECT TO THE CONDITIONS IN  
 THIS OFFICE LETTER  
 No. C-2/18644/92 Date 1-93  
 FOR MEMBER SECRETARY  
 MADRAS METROPOLITAN  
 DEVELOPMENT AUTHORITY  
 MADRAS 600 008.

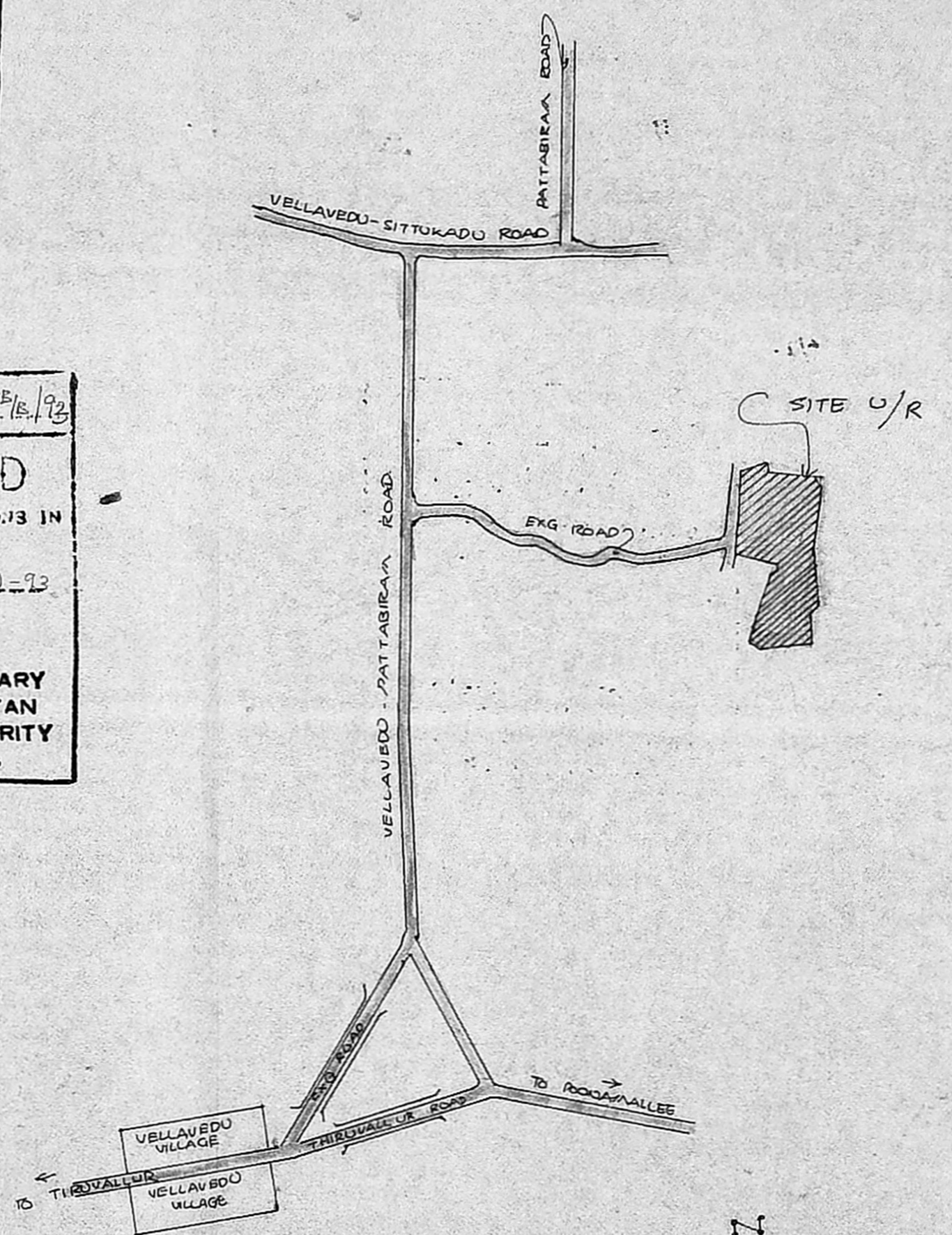

KEY PLAN (N.T.S)

TOPO PLAN, SITE PLAN &  
KEY PLAN OF THE PROPOSED  
BRICK CHAMBER AT  
S.NO 196/1 & 196/3 OF  
MELIMANAMBEDU VILLAGE  
SRIPERUMBADUR TALUK  
CHENGAI M.G.R. DISTRICT  
FOR SREE CHELLIAMMAID BRICK YARD

REFERENCE

- PROPOSAL
- ROAD
- SITE BOUNDARY

V. Janardhan  
 V. Ramesh Babu  
 V. Arundhan  
 J. Shrinivasan  
OWNER

*(Signature)*  
 I. BALASUBRAMANI, B. ARCH. M. S. A.  
 ARCHITECT  
 Licensed Surveyor Regd: No. B. A. 161  
 CORPORATION OF MADRAS  
 No. 8, Paper Mills Road, First Floor,  
 NEAR PERAMBUR CHURCH, MADRAS-11

LICENSED SURVEYOR